

# OLD GROWTH CLASSIFICATION

## STAND LOCATION AND SKETCH

Location / Site Number Plot 48 - RMNP - McGregor Ranch Rd Trailhead

Project Name / Unit Number \_\_\_\_\_

Plot Spacing: \_\_\_\_\_ Meters by \_\_\_\_\_ Meters

Reference Point Description: \_\_\_\_\_

Travel Route to Reference Point: main trail past 47 - to big PPO on left - w - 1 red spot

SEC. \_\_\_\_\_ T. \_\_\_\_\_ R. \_\_\_\_\_ USGS 7.5 min. Quad

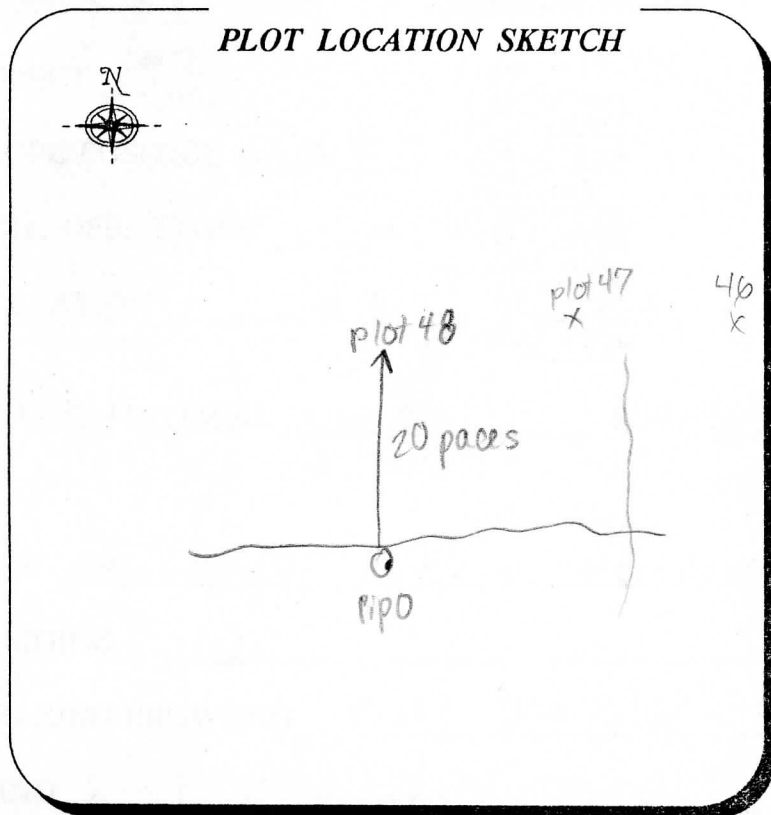

From	To	AZ	DIST.	Corrections	
tree	48	N	20 paces		— Road, Improved
					- - - Road, logging
					<span style="border: 1px solid black; padding: 2px;">15</span> - - - Trail
					- . . - - Drainage, Intermittent
					Ridge
					- X - X - Fence
					Cattleguard
					⊙ RP Reference Point (RP)
					⊙ SRP Supplemental RP
					⊙ PC Plot Location Center
					→ Direction of Travel
					<b>.3</b> Point and Point Number
					<b>97°</b> Azimuth
					<b>CH</b> Chains

**PONDEROSA PINE OLD-GROWTH  
HABITAT TYPE OR PLANT ASSOCIATION 6**

FORM 3

DATE 5-30 FOREST RMNP DISTRICT \_\_\_\_\_ FIELD CREW YAT

SITE NAME McG Rn Trlhd LOCATION McG Rn Rd STAND 4 PLOT 48

SERIES Pipo HABITAT TYPE Putr PHASE \_\_\_\_\_

**SPECIES CHECKLIST:**

Pipo  
Psme  
Potr

Putr  
Rice  
Syor  
Phmo

Mumo  
ca?

Ariv  
sefe  
Aruv  
Gefr  
Arfr  
Hatr

Asfl Frov  
Aspa  
Sela  
Poti  
Taof  
Acla  
Gase

? - w - hairy pupa  
stems

cohort

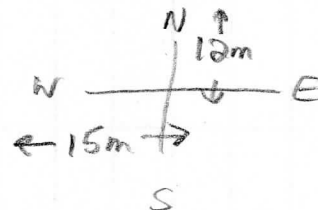

**PLANT COLLECTION NOTES:**

1 *Carex* unknown # 36

trail crosses SE+SW quadrants ~ 8m from S end.

**COMMENTS:**

scattered herbs - fair amount of open needles  
except in Eastern NE+SE where Aruv carpets  
corner of sections - 10, 11, 14, 15 - meet in SE corner - marker